copy 1

OFFICIAL 25¢ PROGRAM

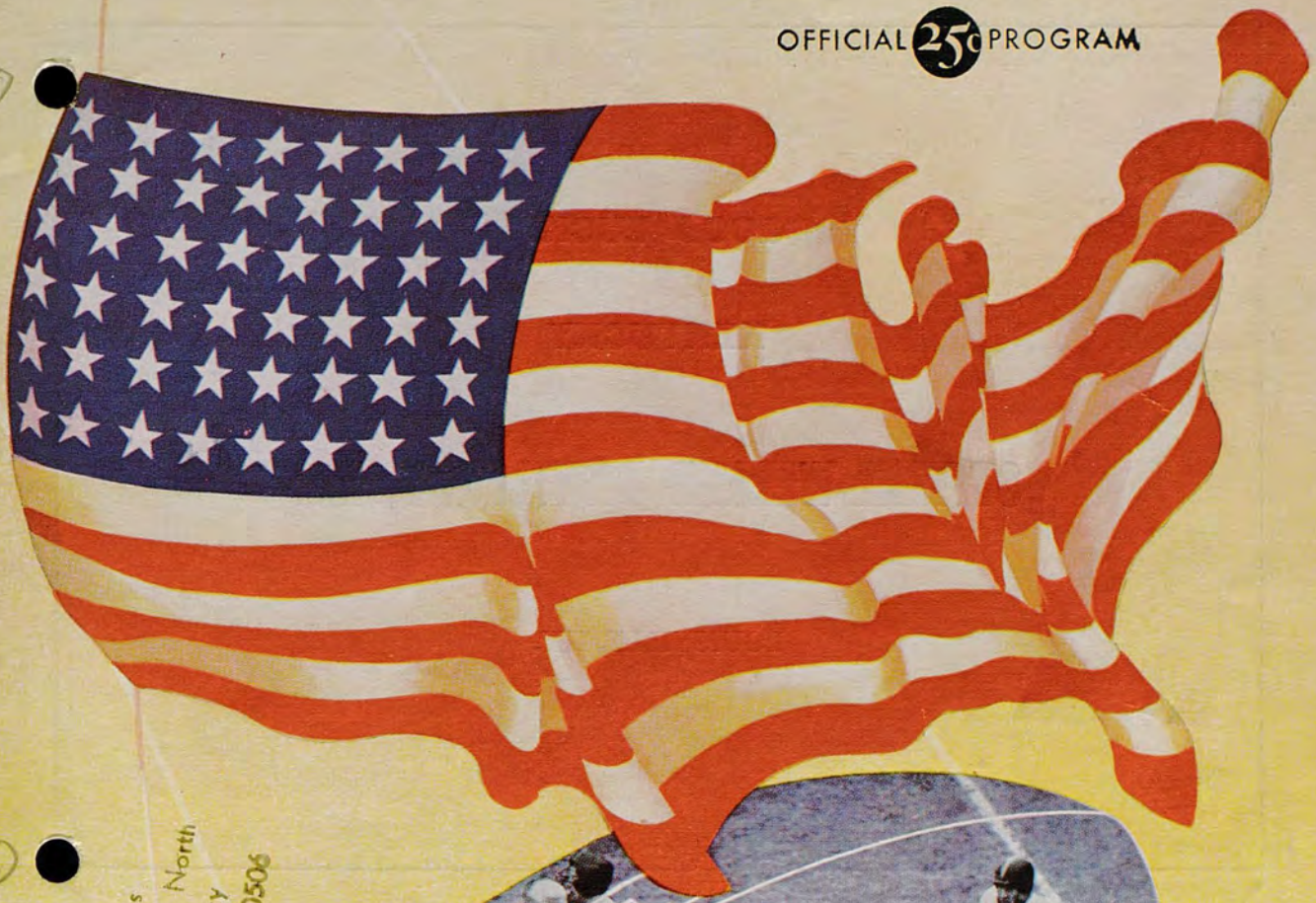

University Archives
Margaret I. King Library - North
University of Kentucky
Lexington, Kentucky 40506

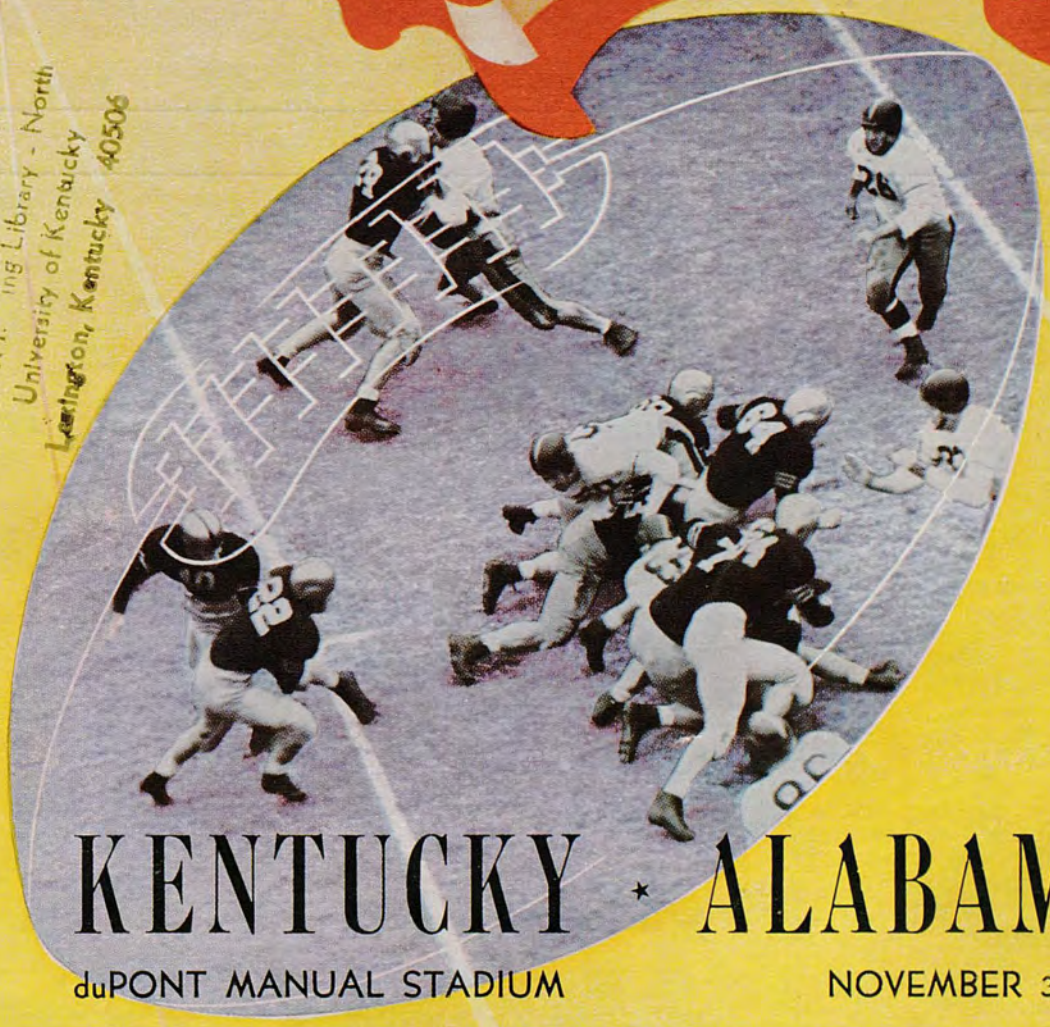

# KENTUCKY * ALABAMA

duPONT MANUAL STADIUM

NOVEMBER 3, 1945

**GOOD LUCK!**

**KENTUCKY**

**STITZEL-WELLER DISTILLERY, Inc.**

LOUISVILLE, KY.

*We Are Always Backing The Wildcats*

**JAMES B. BEAM DISTILLING CO.**

**CLERMONT, KY.**

# FOOTBALL

# Kentucky

*vs.*

# Alabama

duPont Manual Stadium
Louisville, Kentucky
Saturday, November 3, 1945
2 P. M.

Published by the Athletics Department of the University of Kentucky, Lexington, Kentucky

*The Front Cover was Designed and Printed by* DON SPENCER COMPANY, INC., 271 Madison Ave., New York.

**TAKE 'EM WILDCATS**

**Brown-Forman Distillers Corporation**

LOUISVILLE, KY.

# GO YOU
# WILDCATS

**Hit 'Em Hard! Hit 'Em Low!**

**Marathon**

GASOLINE

and

MOTOR OIL

**MARATHON**

*"Best In The Long Run"*

YOUR MARATHON DEALER
SERVES YOU BEST

Products of

THE OHIO OIL CO.

**GOODWIN'S**

PRESERVES, JELLIES, APPLE BUTTER

*"Are The Big Favorites"*

**ENJOY**

*A DELICIOUS 5c CANDY BAR*

*Compliments of*

JAMES E. SMITH CO.

103 South Fifth Street

*Compliments*
*of*

**GUARANTY FINANCE CO.**

of Louisville, Ky., Inc.
660 South Third Street
CARL W. BLANKENSHIP
Manager

HON. SIMEON S. WILLIS

Governor of Kentucky

**LIBERTY INSURANCE AGENCY, Inc.**

Adolph Reutlinger, Pres.

INSURANCE FOR EVERY NEED

660 S. 4th St. JAckson 0115

*Compliments*

*of*

**The Louisville Railway, Inc.**

**WOOD-MOSAIC CO.**

Incorporated

HARDWOOD LUMBER

FLOORING AND VENEERS

Louisville, Ky.

**SKATE**

*Every Night 8 to 11 P. M.*

4TH AVE. ROLLER RINK | FONTAINE FERRY RINK

*Louisville, Ky.*

**PUCKETT-PURCELL AGENCY**

**Homer Puckett '04**

FIRE AND LIABILITY INSURANCE

312 S. 6th St. JAckson 0046

Louisville, Kentucky

HIRSCH BROS. & CO.

Manufacturers of

PARAMOUNT FOODS

Condiments To Please Every Taste

Distributed Throughout the State of Kentucky

14th and Cedar Louisville, Ky.

KENTUCKY CENTRAL LIFE AND ACCIDENT INSURANCE COMPANY

Home Office: Anchorage, Kentucky

Over forty-three years of service to policyholders

District Offices in all principal cities of Kentucky, Ohio, Indiana, West Virginia and Pennsylvania

BEST WISHES

JOS. DENUNZIO FRUIT CO.

Incorporated

Louisville, Ky.

Compliments of

**LOUISVILLE BEEF CO.**

C. D. HARRIS & SONS CO.

All Kinds of

Insurance and Bonds

805-6-7 Marion E. Taylor Bldg.

LOUISVILLE, KY.

**RICHMOND BAKING CO.**

BUTTERNUT COOKIES

CAKES — — CRACKERS

KLEMPNER BROS.

DEALERS IN SCRAP IRON, METALS, RAGS AND RUBBER

1371 Lexington Rd. — Louisville, Ky.

JAckson 5391 JAckson 5392

COMPLIMENTS OF

MILLER'S CAFETERIA

429 S. Second Street

DELICIOUS STEAK AND CHICKEN DINNERS

Ample Parking Across The Street

PRESIDENT H. L. DONOVAN
University of Kentucky

# GO YOU
# WILDCATS

**Hit 'Em Hard!** **Hit 'Em Low!**

*Compliments*

*of*

**R. C. TWAY COAL COMPANY**

Incorporated

2601 South Third St., Louisville, Ky.

MAGNOLIA 4400

*Compliments*

*of*

**LOUISVILLE PROVISION CO.**

Makers of

Southern Star

Tender Sweet Weiners

U. S. Government Inspected

HOT AT THE REFRESHMENT STAND

**Ballard & Ballard Company**

*"Save Obelisk Coupons"*

REDEEMABLE FOR

WAR STAMPS

***************

**Liberty Engineering and Manufacturing Co.**

Cooling

Air Conditioning

Ventilating

Dust Collecting

1450 S. 15th St. Louisville, Ky.

***************

**BEST WISHES**

**TO**

**KENTUCKY**

# Jefferson Island Salt Co.

LOUISVILLE, KY.

*Official timing watch for the*

**University of Kentucky vs. Alabama**

# *Longines*

*The World's Most Honored Watch*

*winner of 10 world's fair grand prizes, 28 gold medals, and more honors for accuracy than any other timepiece*

*Product of Longines-Wittnauer Watch Co.*

# KENTUCKY SQUAD

| *No.* | *Name* | *Position* | *Year* | *Weight* | *Home Town* |
|---|---|---|---|---|---|
| 6 | McDonough, Bob | G | Freshman | 165 | Cincinnati, Ohio |
| 8 | Paul, Henry | T | Sophomore | 225 | Paducah, Ky. |
| 11 | Ray, Babe | B | Freshman | 165 | Louisville, Ky. |
| 15 | Ferris, Fred | C | Sophomore | 175 | Peoria, Ill. |
| 16 | Keyser, William | G | Freshman | 180 | Bellaire, O. |
| 18 | Burgard, Robert | E | Freshman | 160 | Kansas City, Mo. |
| 20 | Phillips, Hal | B | Freshman | 170 | Louisville, Ky. |
| 21 | Taylor, Hal | B | Freshman | 170 | Louisville, Ky. |
| 23 | Powers, Clayton Ed | C | Freshman | 165 | Frankfort, Ky. |
| 24 | Roberts, | B | Freshman | 160 | Lexington, Ky. |
| 26 | Pavolivich, Bernie | G | Freshman | 180 | Gary, Ind. |
| 27 | Jones, Wallace | E | Freshman | 200 | Harlan, Ky. |
| 28 | Wolf, Emanuel | E | Freshman | 180 | Brooklyn, N. Y. |
| 29 | Williams, Joe | B | Freshman | 160 | McKenzie, Tenn. |
| 30 | Weaver, Ike | E | Freshman | 177 | Williamson, W. Va. |
| 31 | Hensley, Dick | E | Freshman | 195 | Williamson, W. Va. |
| 32 | Manley, Leonard | E | Freshman | 160 | Ashland, Ky. |
| 33 | Granitz, Hartford | B | Freshman | 177 | Ambridge, Pa. |
| 34 | Hale, Ed | E | Sophomore | 160 | Louisville, Ky. |
| 35 | Feiring, Bob | E | Freshman | 175 | Kansas City, Mo. |
| 36 | McInturff, Wilford | G | Sophomore | 202 | Pineville, Ky. |
| 37 | Connet, Mel | G | Freshman | 185 | Kansas City, Mo. |
| 38 | Campbell, Kenton | E | Sophomore | 195 | Newark, Ohio |
| 39 | McDonald, Louis | C | Sophomore | 200 | Paducah, Ky. |
| 40 | Glass, Tom | B | Freshman | 160 | Georgetown, Ky. |
| 42 | Perkins, Norman | T | Freshman | 190 | Erlanger, Ky. |
| 43 | Englisis, Nick | T | Sophomore | 212 | Brooklyn, N. Y. |
| 44 | Yost, Roger | B | Sophomore | 185 | Kansas City, Mo. |
| 45 | McManus, Jim | G | Freshman | 185 | Dayton, Ohio |
| 46 | Cordell, Cleo | C | Sophomore | 200 | Wheelright, Ky. |
| 47 | Shannon, Hugh | T | Sophomore | 225 | Huntington, W. Va. |
| 48 | Serini, Wash | T | Sophomore | 225 | Tuckahoe, N. Y. |
| 50 | Haas, Gene | G | Sophomore | 186 | Ironton, Ohio |
| 51 | Thomas, Hobey | B | Sophomore | 165 | Beaver Falls, Pa. |
| 53 | Smithson, Ben | G | Freshman | 185 | Hopkinsville, Ky. |
| 55 | Tunstill, Jesse | B | Junior | 180 | Paducah, Ky. |
| 66 | Chambers, Bill | B | Sophomore | 165 | Huntington, W. Va. |
| 77 | Barnett, Jim | B | Freshman | 165 | Huntington, W. Va. |
| 88 | Blanda, George | B | Freshman | 190 | Youngwood, Pa. |
| 99 | Beal, Dick | B | Sophomore | 175 | Covington, Ky. |

*"The Official Watch For Timing Today's Game Is* LONGINES—THE WORLD'S MOST HONORED WATCH"

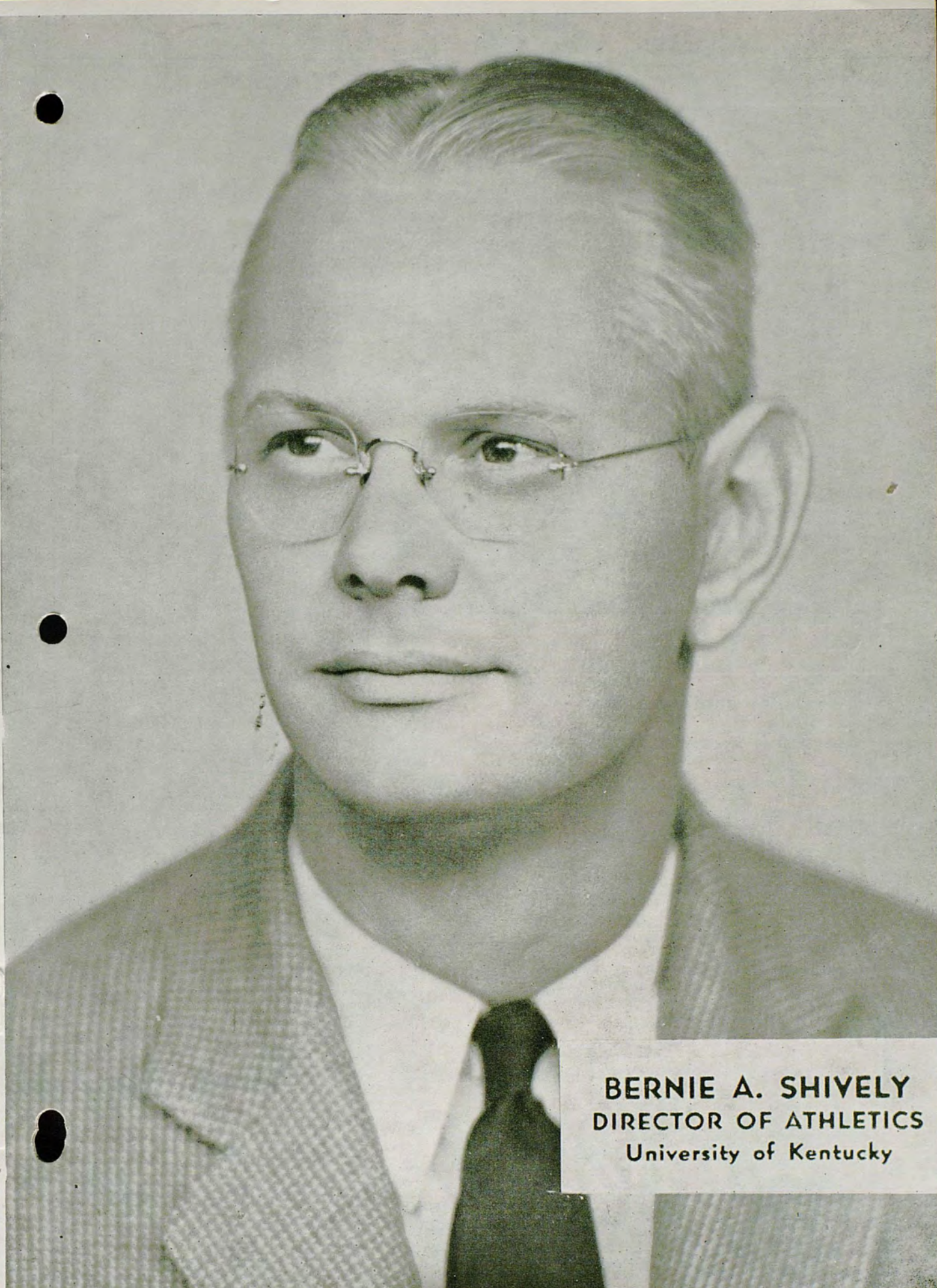

**BERNIE A. SHIVELY**
**DIRECTOR OF ATHLETICS**
**University of Kentucky**

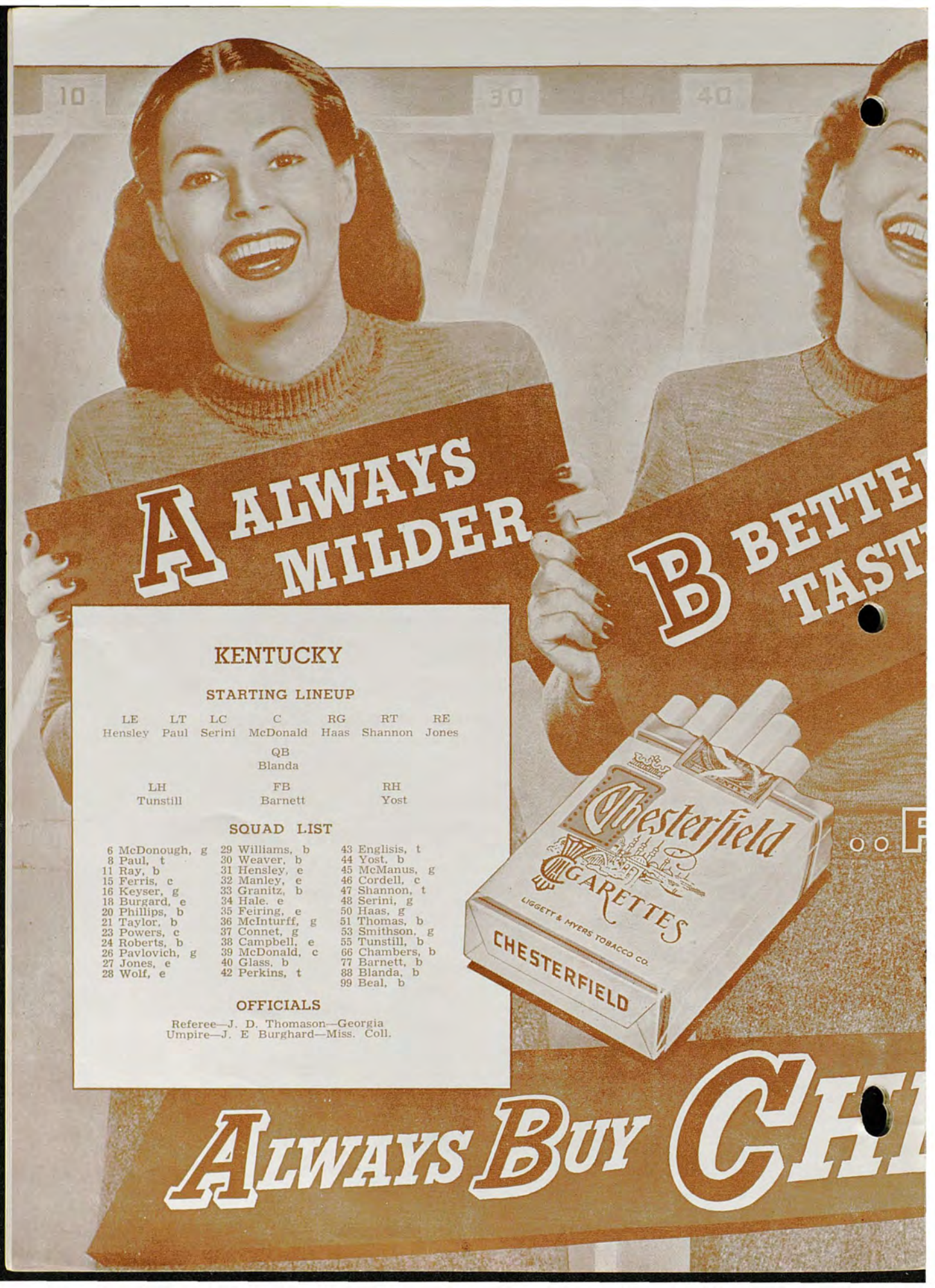


## KENTUCKY

### STARTING LINEUP

| LE | LT | LC | C | RG | RT | RE |
|---|---|---|---|---|---|---|
| Hensley | Paul | Serini | McDonald | Haas | Shannon | Jones |

QB
Blanda

| LH | FB | RH |
|---|---|---|
| Tunstill | Barnett | Yost |

### SQUAD LIST

6 McDonough, g
8 Paul, t
11 Ray, b
15 Ferris, c
16 Keyser, g
18 Burgard, e
20 Phillips, b
21 Taylor, b
23 Powers, c
24 Roberts, b
26 Pavlovich, g
27 Jones, e
28 Wolf, e
29 Williams, b
30 Weaver, b
31 Hensley, e
32 Manley, e
33 Granitz, b
34 Hale, e
35 Feiring, e
36 McInturff, g
37 Connet, g
38 Campbell, e
39 McDonald, c
40 Glass, b
42 Perkins, t
43 Englisis, t
44 Yost, b
45 McManus, g
46 Cordell, c
47 Shannon, t
48 Serini, g
50 Haas, g
51 Thomas, b
53 Smithson, g
55 Tunstill, b
66 Chambers, b
77 Barnett, b
88 Blanda, b
99 Beal, b

### OFFICIALS

Referee—J. D. Thomason—Georgia
Umpire—J. E Burghard—Miss. Coll.

## ALABAMA

### PROBABLE LINEUP

| LE | LT | LG | C | RG | RT | RE |
|---|---|---|---|---|---|---|
| Steiner | Whitley | Wozniak | Mancha | Green | Flowers | Cain |
| 13 | 43 | 38 | 41 | 32 | 33 | 34 |

QB
Self
61

| LHB | FB | RHB |
|---|---|---|
| Gilmer | Morrow | Tew |
| 52 | 68 | 10 |

### SQUAD LIST

1 McAlpine, b
2 Grant, g
3 Lehman, e
4 Nolan, g
6 Grant, b
7 Hodges, b
8 Gryszka, b
9 Fedak, b
10 Tew, b
11 Urquhart, b
12 Ameredes, g
13 Steiner, e
14 Carter, g
15 Anderson, e
16 Vining, e
17 Gibson, e
18 Lockridge, c
19 Puzzuoli, g
20 Scales, b
21 Moorer, e
22 Hood, b
23 Grantham, e
24 Czerkerwaski, c
25 Bush, g
26 Dickson, e
27 Botti, g
28 Reeks, e
29 Cassidy, t
30 Filippini, g
31 Fortunato, g
32 Green, g
33 Flowers, t
34 Cain, e
35 Domanico, g
36 Gambrell, c
38 Wozniak, g
39 Money, t
40 Collins, t
41 Mancha, c
42 Siegal, t
43 Whitley, t
44 Terizzi, t
46 Anglin, t
47 Todoran, t
48 Hixon, t
50 Corbitt, b
52 Gilmer, b
55 Robertson, b
57 Spangler, b
59 McDaniel b
61 Self, b
62 Pettus, b
64 Singleton, b
68 Morrow, b

### OFFICIALS

Linesman—G. M. Phillips—Georgia Tech
Field Judge—H. G. Mouat—Armour

# KENTUCKY COACHING STAFF

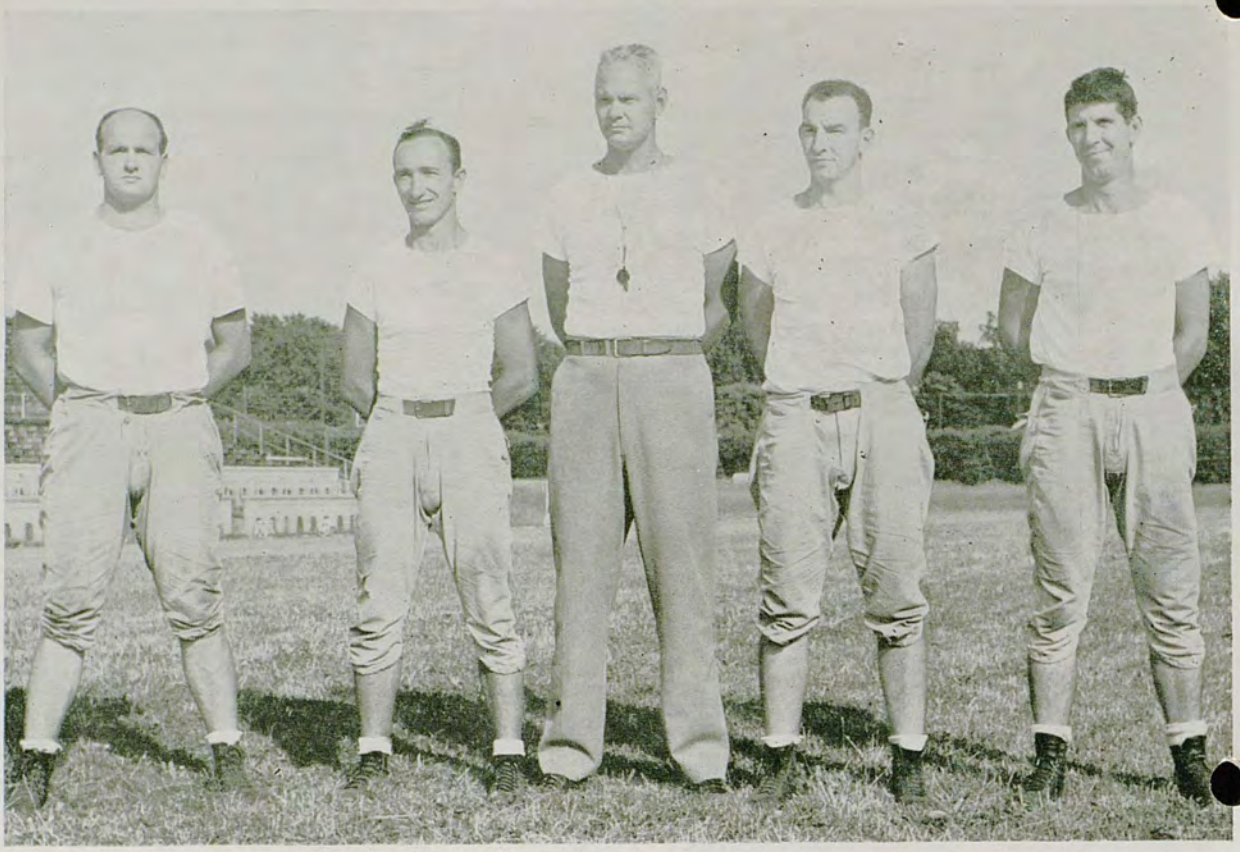

JACOBS, GILB, SHIVELY, BOSTICK, AND TAYLOR


## The Following Alumni and Firms in Louisville Extend Greetings and Best Wishes For Success to Kentucky's Football Team—

A BOOSTER OF KENTUCKY
JOHN E. BROWN '03
FRIENDS OF '10 AND '11
R. B. FENLEY '18
PAUL F. HALLORAN
KENTUCKY AMUSEMENT CO.
JOHN M. KANE
STEIN BROS. & BOYCE
FOURTH AVENUE AMUSEMENT CO.
GLENMORE DISTILLERIES CO., INC.
Louisville-Owensboro, Ky.
N. GRAY ROCHESTER '12
ARTHUR NUTTING '26
DR. CHARLES W. WHEELER '30
HERBERT H. MOORE '12

SERINI tackle
FIERING end
SHANNON tackle
POWERS center
McDONALD center
FERRIS center
PAUL tackle
ENGLISIS tackle
KENTUCKY

WEAVER back
ROBERTS back
BARNETT back
PHILLIPS back
YOST back
PRICHARD back
RAY back
BEAL back
KENTUCKY

WOLF end
SCHLIECHER end
CAMPBELL end
HAAS guard
HALE end
MANLEY end
HENSLEY end
PAVLOVICH guard
KENTUCKY

# WHAT THE SIGNALS MEAN

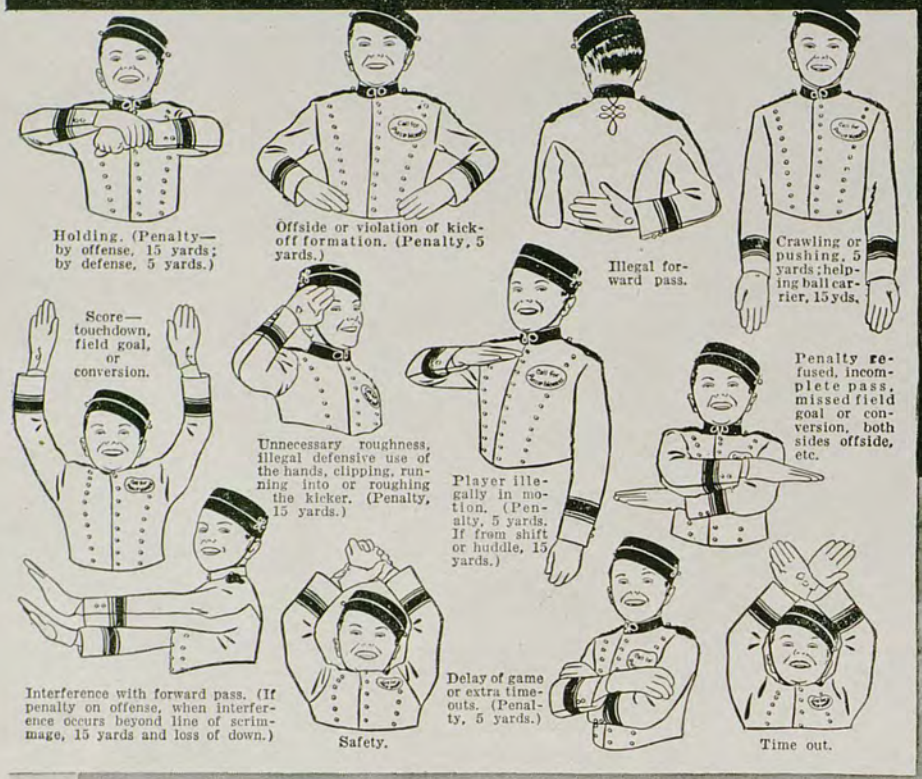

## PHILIP MORRIS' SUPERIORITY

## *RECOGNIZED*

## BY EMINENT MEDICAL AUTHORITIES!

This finer-tasting cigarette is also far more considerate of your nose and throat . . . scientifically *proved far less irritating* to the smoker's nose and throat! So—

# CALL FOR PHILIP MORRIS

America's *FINEST* Cigarette

KEYSER guard
TUNSTILL back
SMITHSON guard
CHAMBERS back
BOMAR guard
McINTURFF guard
BEARD back
GRANITZ back
KENTUCKY

# ALABAMA SQUAD

| *No.* | *Name* | *Position* | *Age* | *Wt.* | *Ht.* | *Home Town* |
|---|---|---|---|---|---|---|
| 1 | Frank McAlpine | Fullback | 19 | 175 | 6-1 | Boligee |
| 2 | Joseph Grant | Right Guard | 17 | 180 | 5-11 | Birmingham |
| 3 | Edgar Lehman | End | 16 | 175 | 6-1 | Huntsville |
| 4 | James Nolan | Left Guard | 19 | 160 | 5-9 | Chicago, Ill. |
| 6 | Fred Grant | Fullback | 20 | 180 | 5-9 | Christianburg, Va. |
| 7 | Norwood Hodges | Fullback | 18 | 165 | 5-10 | Hueytown |
| 8 | Clement Gryszka | Quarterback | 17 | 185 | 6-1 | Steubenville, O. |
| 9 | Frank Fedak | Halfback | 19 | 185 | 5-11 | Short Creek, W. Va. |
| 10 | Lowell Tew | Right Halfback | 18 | 190 | 5-11 | Waynesboro, Miss. |
| 11 | Marvin Urquhart | Left Halfback | 17 | 180 | 6-0 | Bonifay, Fla. |
| 12 | Haritan Ameredes | Left Guard | 21 | 175 | 5-7 | Weirton, W. Va. |
| 13 | Rebel Steiner | End | 17 | 175 | 6-0 | Ensley |
| 14 | Jessie Carter | Left Guard | 18 | 185 | 6-0 | Detroit |
| 15 | James Anderson | Left End | 17 | 175 | 6-0 | Vicksburg, Miss. |
| 16 | Donald Vining | Right End | 17 | 180 | 6-2 | Eudora, Ark. |
| 17 | Richard Gibson | Left End | 19 | 175 | 6-1 | Mobile |
| 18 | Douglas Lockridge | Center | 16 | 190 | 6-0 | Jasper |
| 19 | David Puzzuoli, Jr. | Right Guard | 17 | 175 | 5-7 | Benwood, W. Va. |
| 20 | Louie Scales | Fullback | 26 | 190 | 5-10 | Gadsden |
| 21 | Hilton Moorer | Right End | 20 | 175 | 6-2 | Silver Cross |
| 22 | Robert Hood | Left Halfback | 20 | 190 | 6-1 | Gadsden |
| 23 | James Grantham | Right End | 25 | 200 | 6-3 | Llano, Tex. |
| 24 | Joe Czerkerwaski | Center | 21 | 185 | 6-0 | Brooklyn, N. Y. |
| 25 | James Bush | Left Guard | 17 | 180 | 5-9 | Columbus, Ga. |
| 26 | Charles Dickson | Left or Right End | 19 | 175 | 5-10 | Kingsport, Tenn. |
| 27 | Albert Botti | Left Guard | 18 | 185 | 5-8 | New Salem, Pa. |
| 28 | Sam Reeks | End | 17 | 200 | 6-0 | Ashland City, Tenn. |
| 29 | Francis Cassidy | Right Tackle | 19 | 195 | 6-2 | Neff, O. |
| 30 | Bruno Filippini | Right Guard | 20 | 185 | 6-1 | Powhatan, O. |
| 31 | Stephen Fortunato | Right Guard | 17 | 190 | 5-8 | Mingo Jct., O. |
| 32 | Jack Green | Right Guard | 22 | 180 | 5-9 | Centre |
| 33 | Lee Flowers, Jr. | Right Tackle | 23 | 200 | 6-0 | Mobile |
| 34 | James Cain | Right End | 17 | 185 | 6-3 | Eudora, Ark. |
| 35 | Frank Domanico | Left Guard | 17 | 185 | 5-10 | Steubenville, O. |
| 36 | Daniel Gambrell | Center | 25 | 190 | 6-1 | Talladega |
| 38 | Johnny Wozniak | Left Guard | 24 | 180 | 6-0 | Fairhope, Pa. |
| 39 | Ralph Money | Left Tackle | 19 | 200 | 6-4 | Dothan |
| 40 | Robert Collins | Right Tackle | 23 | 220 | 6-2 | Morgantown, W. Va. |
| 41 | Vaughn Mancha | Center | 23 | 238 | 6-0 | Birmingham |
| 42 | George Siegal | Right Tackle | 17 | 190 | 6-1 | Wheeling, W. Va. |
| 43 | Thomas Whitley | Left Tackle | 20 | 200 | 6-2 | Birmingham |
| 44 | Nicholas Terlizzi | Right Tackle | 24 | 200 | 6-1 | Upper Montclair, N. J. |
| 46 | William Anglin | Right Tackle | 21 | 205 | 5-11 | Hamilton |
| 47 | Roman Todoran | Right Tackle | 17 | 210 | 5-9 | Weirton, W. Va. |
| 48 | Floyd Hixon | Left Tackle | 18 | 220 | 6-2 | Adena, O. |
| 50 | James Corbitt, Jr. | Right Halfback | 19 | 185 | 5-11 | Nashville, Tenn. |
| 52 | Harry Gilmer | Left Halfback | 19 | 160 | 6-0 | Birmingham |
| 55 | James Robertson | Right Halfback | 19 | 155 | 5-9 | Scottsboro |
| 57 | Ralph Spangler | Right Halfback | 19 | 150 | 5-7 | Manchester, Tenn. |
| 59 | Robert McDaniel | Left Halfback | 17 | 150 | 5-10 | Aliceville |
| 61 | Henry Self | Quarterback | 23 | 170 | 6-0 | Decatur |
| 62 | Gordon Pettus | Left Halfback | 18 | 160 | 5-9 | Birmingham |
| 64 | Archie Singleton | Quarterback | 20 | 180 | 6-1 | Greenville |
| 68 | Hugh Morrow | Quarterback | 18 | 160 | 5-8 | Birmingham |

# COACH THOMAS AND HIS STAFF

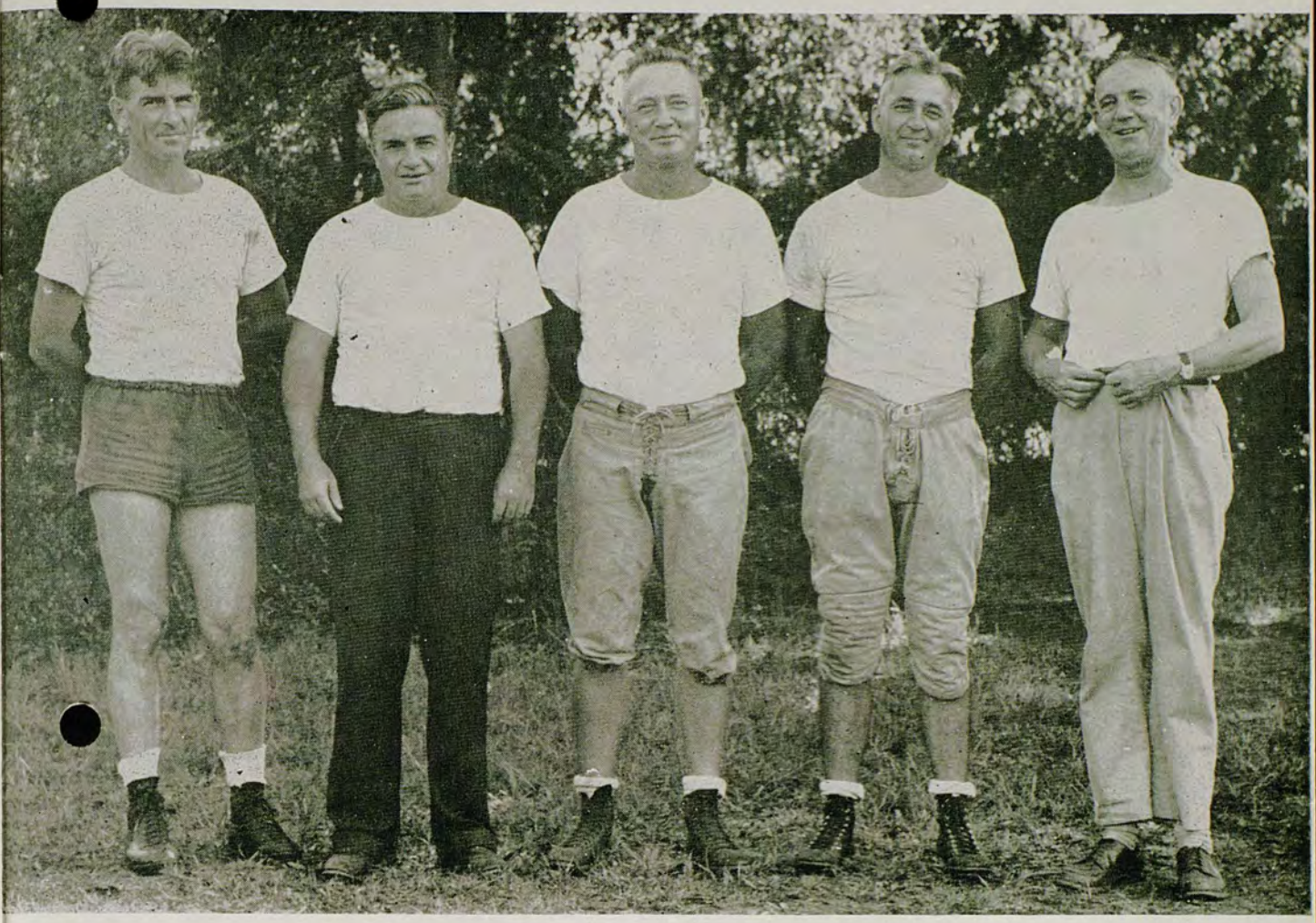

CRISP THOMAS DREW LANEY HARPER


PEPSI-COLA

REG. U.S. PAT. OFF.

**TRI-CITY OLDSMOBILE**

SERVICE ON ALL CARS

BODY AND FENDER WORK PAINTING

FRAME AND STEERING ALIGNMENT

TRAINED MECHANICS MODERN EQUIPMENT

JAckson 7179 909 E. Broadway

HARRY GILMER - BACK

# 13 RETURNING *Lettermen*

# "CRIMSON TIDE" 1945

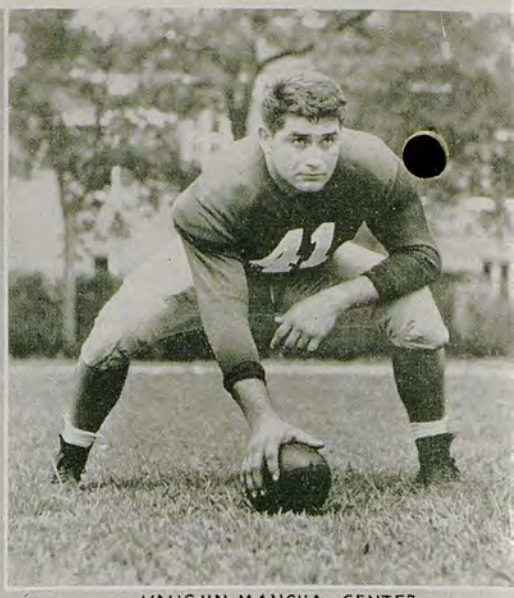

VAUGHN MANCHA - CENTER

TOM WHITLEY - TACKLE

LOU SCALES - BACK

NORWOOD HODGES - BACK

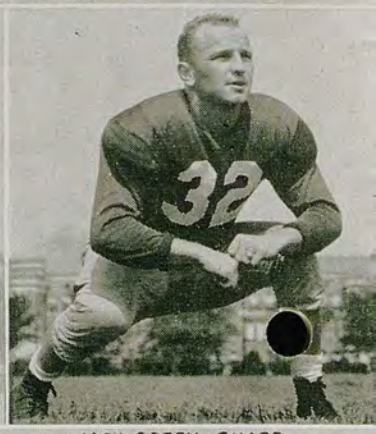

JACK GREEN - GUARD

LOWELL TEW - BACK

JOHNNY WOZNIAK - GUARD

HUGH MORROW - BACK

HAL SELF - BACK

FRED GRANT
BACK

JAMES ROBERTSON - BACK

BRUNO FILLIPINE
GUARD

Complete Coverage of Kentucky Sports

The Courier-Journal
THE LOUISVILLE TIMES
Radio Station WHAS

IT PAYS TO PLAY

O'Shea two-way stretch football pants, O'Shea award sweaters, Goldsmith football and basketball supplies, Converse basketball shoes and physical education items are very scarce. However, if you will contact us at once, maybe we can supply your school like we did the University of Kentucky this season with the above "Hard to Get" items.

HUNT'S ATHLETIC GOODS CO.

Phone No. 103

MAYFIELD, KENTUCKY

*"The Largest Independent Exclusive Athletic House In The South"*

PLAIN OR TIPPED
UNION MADE
Raleigh
Raleigh